

IRONWOOD COUNTRY CLUB

GOLF COURSE BATHROOMS
INDIAN WELLS, CA

CONDITIONAL USE PERMIT (CUP)



PREST | VUKSIC | GREENWOOD

A R C H I T E C T S · I N T E R I O R S

VICINITY MAP



ENLARGED VICINITY MAP



SHEET INDEX

SHEET NO.	SHEET NAME
A000	COVER SHEET
A001	SHEET INDEX
A002	VICINITY MAP
SHEET 1 OF 2	PRECISE GRADING PLAN
SHEET 2 OF 2	PRECISE GRADING PLAN
A101	SITE PLAN
A102	ENLARGED SITE PLAN
A201	FLOOR PLAN
A301	ELEVATIONS
A401	BUILDING SECTIONS
A501	ROOF & REFLECTED CEILING PLAN
A601	3D VIEWS

SQUARE FOOTAGE

NAME	S.F.
MEN'S RESTROOM	180.9 SF
JANITOR	51 SF
WOMEN'S RESTROOM	192.7 SF
TOTAL BUILDING AREA	424.6 SF

PROJECT DATA

PROJECT ADDRESS	
73735 IRONTREE DR. PALM DESERT, CA 92260	
BUILDING DATA	
OCCUPANCY	U
OCCUPANCY LOAD	1
TYPE OF CONSTRUCTION	TYPE V-B
SPRINKLER	NO
NO. OF STORIES	1
APN:	771-070-027
LOT ACREAGE:	110.78 ACERES

SCOPE OF WORK

NEW 425 SQ.FT. GOLF COURSE RESTROOM TO INCLUDE ONE MEN'S, ONE WOMEN'S RESTROOM AND JANITOR / STORAGE / ELECTRICAL ROOM. NEW SEPTIC SYSTEM TO BE INSTALLED.

IRONWOOD COUNTRY CLUB - GOLF COURSE BATHROOM
73735 IRONTREE DR. PALM DESERT, CA 92260



PREST | VUKSIC | GREENWOOD
ARCHITECTS • INTERIORS
44630 SAN PABLO AVE, STE 200 | PALM DESERT, CA 92260
WWW.PVGARCHITECTS.COM
INFO@PVGARCHITECTS.COM | 760.779.5393 T

SHEET INDEX

Scale: 3/4" 1'-0"
Sheet: **A001**

APRIL 17, 2024
222045



IRONWOOD COUNTRY CLUB - GOLF COURSE BATHROOM

73735 IRONTREE DR. PALM DESERT, CA 92260



PRESTI VUKSIC | GREENWOOD
ARCHITECTS + INTERIORS
44630 SAN PABLO AVE, STE 200 | PALM DESERT, CA 92260
WWW.PVGARCHITECTS.COM
INFO@PVGARCHITECTS.COM | 760.779.5393 T

VICINITY MAP

Scale: As indicated

Sheet: A002

APRIL 17, 2024
222046

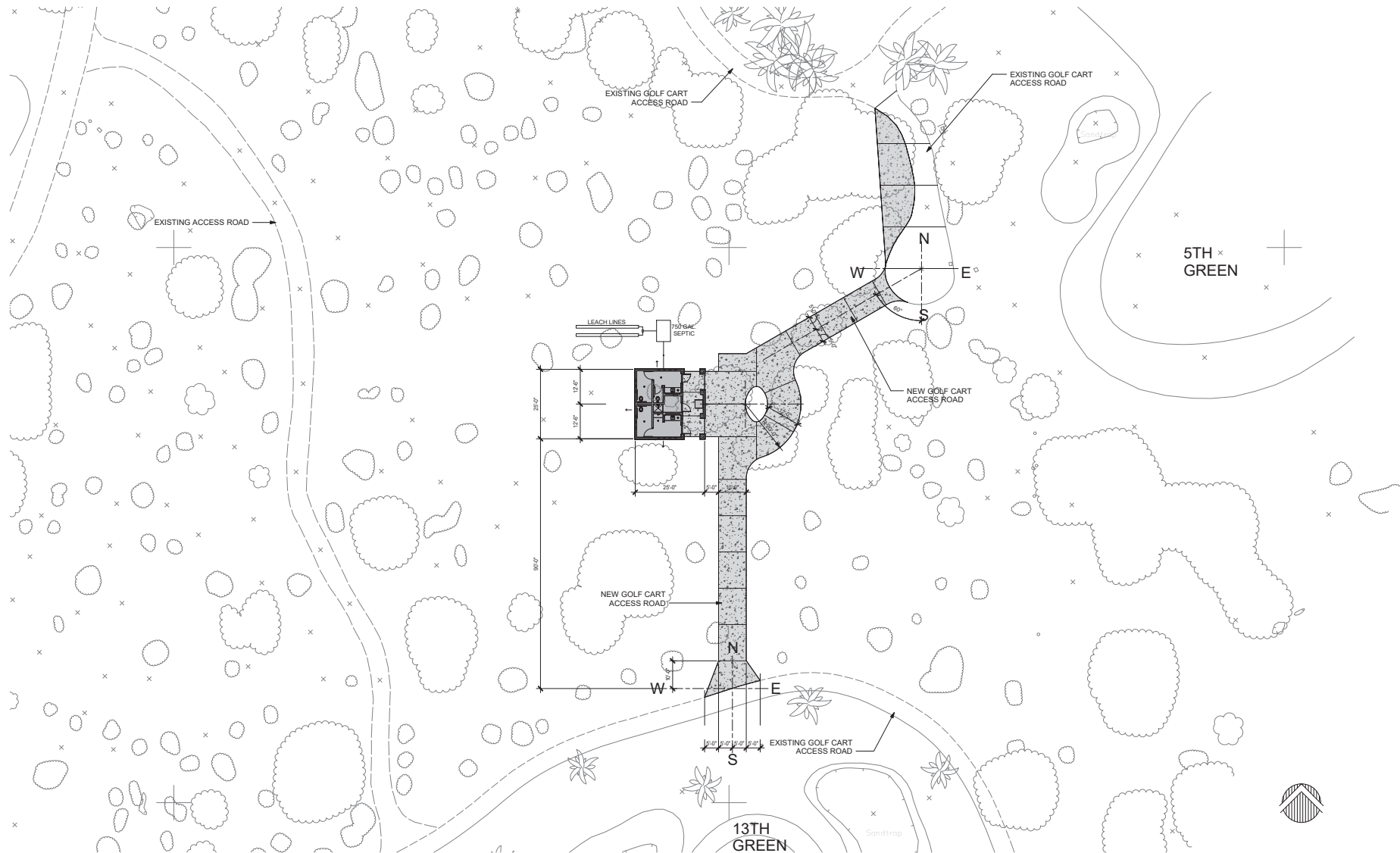

IRONWOOD COUNTRY CLUB - GOLF COURSE BATHROOM
 73735 IRONTREE DR. PALM DESERT, CA 92260



PRESTI VUKSIC | GREENWOOD
 ARCHITECTS • INTERIORS
 44630 SAN PABLO AVE, STE 200 | PALM DESERT, CA 92260
 WWW.PVGAARCHITECTS.COM
 INFO@PVGAARCHITECTS.COM | 760.779.5393 T



SITE PLAN

Scale: 1/16" = 1'-0"

Sheet: **A101**

APRIL 17, 2024
 222045

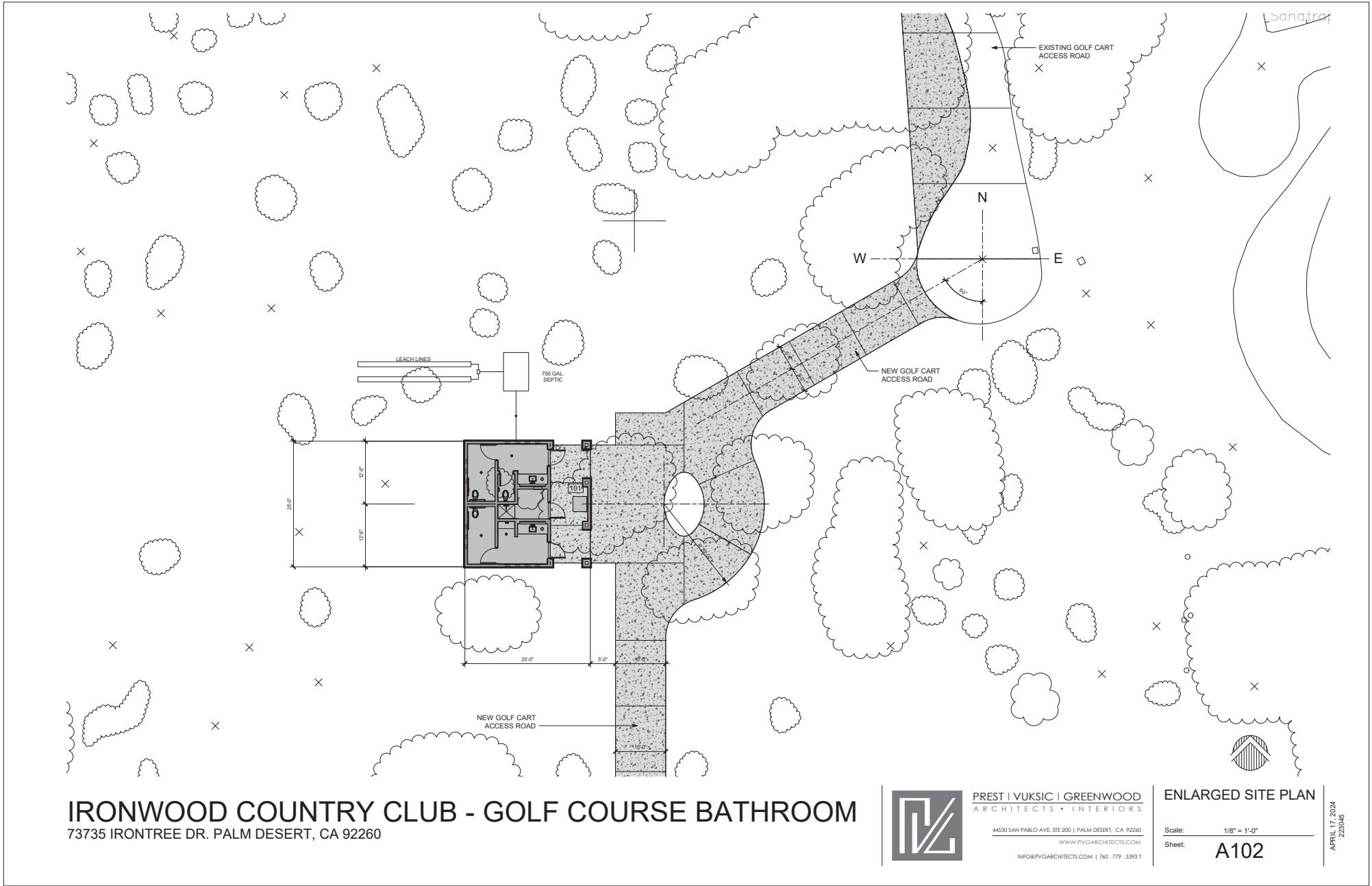

IRONWOOD COUNTRY CLUB - GOLF COURSE BATHROOM
 73735 IRONTREE DR. PALM DESERT, CA 92260



PREST | VUKSIC | GREENWOOD
 ARCHITECTS + INTERIORS
 44630 SAN PABLO AVE, STE 200 | PALM DESERT, CA 92260
 WWW.PVGARCHITECTS.COM
 INFO@PVGARCHITECTS.COM | 760.779.5393 T



ENLARGED SITE PLAN
 Scale: 1/8" = 1'-0"
 Sheet: **A102**

APRIL 17, 2024
 222046

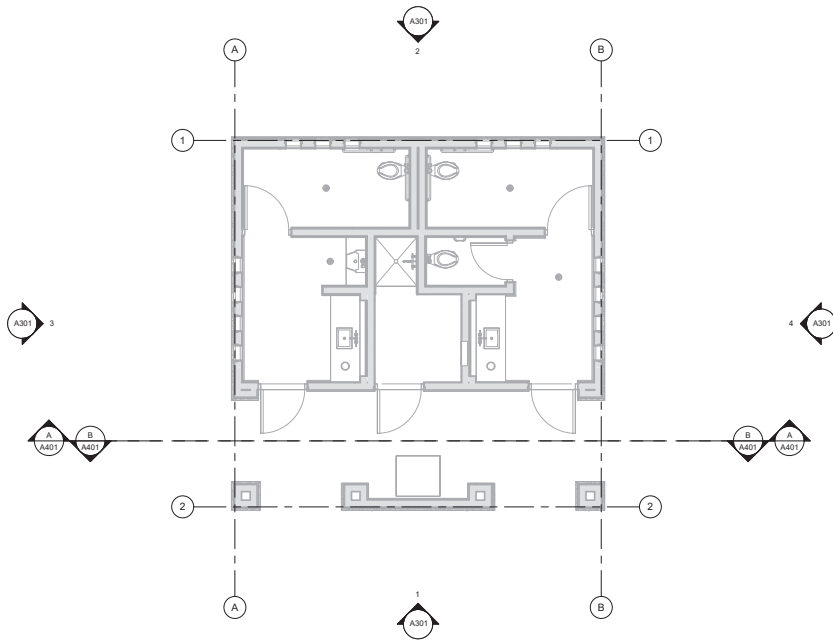

IRONWOOD COUNTRY CLUB - GOLF COURSE BATHROOM

73735 IRONTREE DR. PALM DESERT, CA 92260



PREST | VUKSIC | GREENWOOD
 ARCHITECTS • INTERIORS
 44630 SAN PABLO AVE, STE 200 | PALM DESERT, CA 92260
 WWW.PVGAARCHITECTS.COM
 INFO@PVGAARCHITECTS.COM | 760.779.5393 T

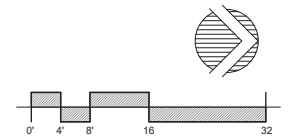

FLOOR PLAN

Scale: 1/4" = 1'-0"

Sheet: **A201**

APRIL 17, 2024
 222045

KEYNOTES	
NO.	DESCRIPTION
300	7/8" (3 COAT) OMEGA FLEX FINE ACRYLIC FINISH, COLOR: SEE PAINT SCHEDULE
301	ROOF CLAY TILES, MFR: MCA CLAY ROOF TILE, PRODUCT: BSC3 BROWNWOOD (BLEND MISSION STYLE (2 PRICE) BOOSTED)
G1	GLASS BLOCK, MFR: PITTSBURGH CORNING, STYLE: DECORA 12x12

PAINT LEGEND	
NO.	DESCRIPTION
P1	PAINT TO MATCH EXISTING CLUBHOUSE

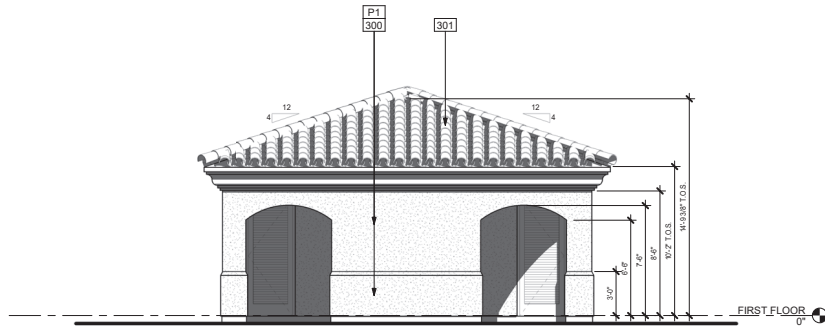

① FRONT ELEVATION
1/4" = 1'-0"

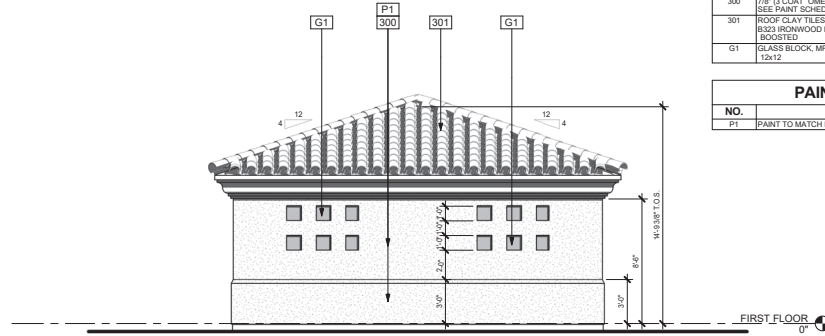

② REAR ELEVATION
1/4" = 1'-0"

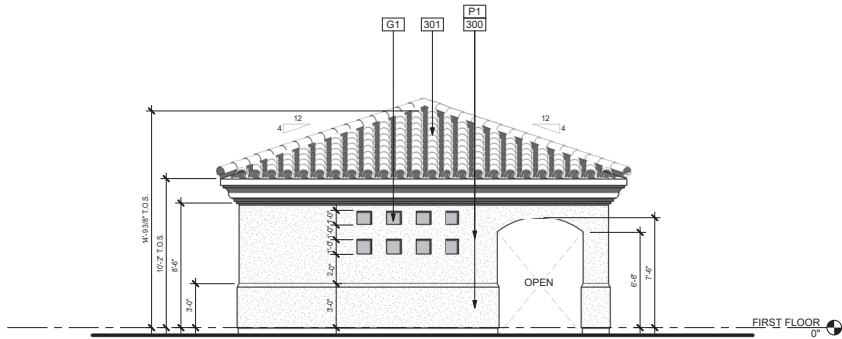

③ LEFT ELEVATION
1/4" = 1'-0"

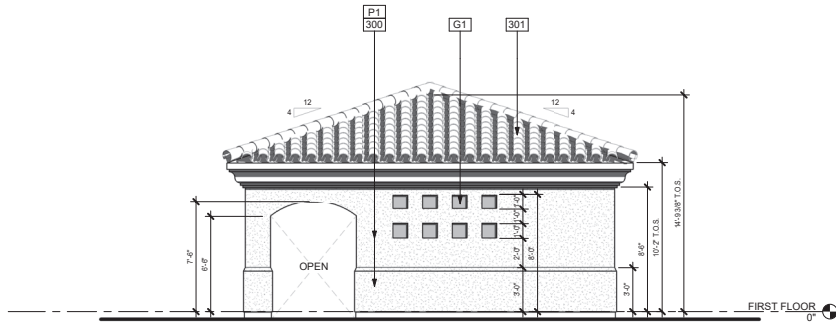

④ RIGHT ELEVATION
1/4" = 1'-0"

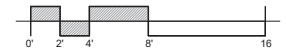

IRONWOOD COUNTRY CLUB - GOLF COURSE BATHROOM

73735 IRONTREE DR. PALM DESERT, CA 92260



PREST | VUKSIC | GREENWOOD
ARCHITECTS + INTERIORS
44630 SAN PABLO AVE, STE 200 | PALM DESERT, CA 92260
WWW.PVGAARCHITECTS.COM
INFO@PVGAARCHITECTS.COM | 760.779.5393 T

ELEVATIONS

Scale: 1/4" = 1'-0"
Sheet: **A301**

APRIL 17, 2024
222045

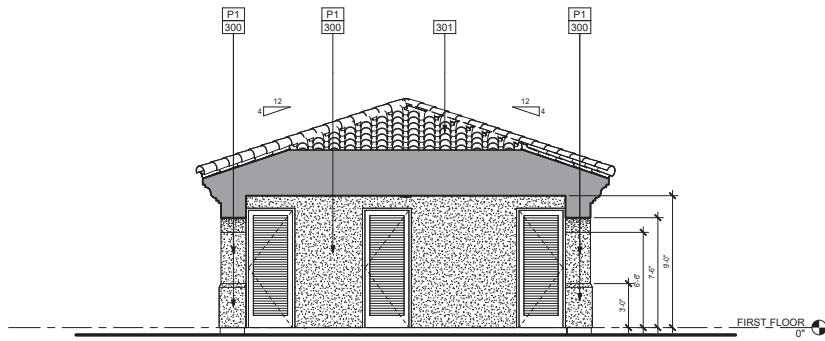

A SECTION A
1/4" = 1'-0"

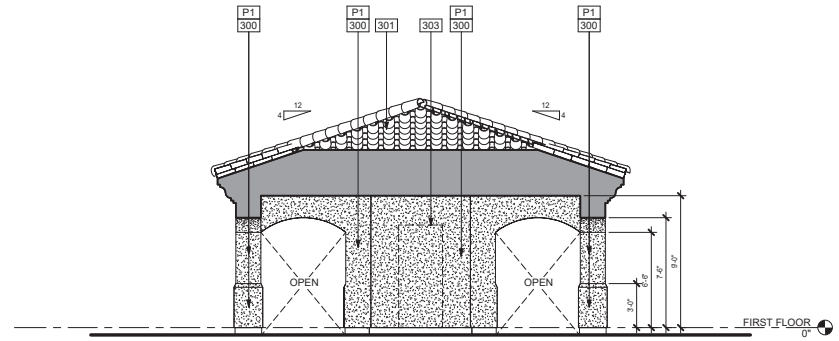

B SECTION B
1/4" = 1'-0"

IRONWOOD COUNTRY CLUB - GOLF COURSE BATHROOM

73735 IRONTREE DR. PALM DESERT, CA 92260



PREST | IVKUSIC | GREENWOOD
ARCHITECTS • INTERIORS
44630 SAN PABLO AVE, STE 200 | PALM DESERT, CA 92260
WWW.PVGAARCHITECTS.COM
INFO@PVGAARCHITECTS.COM | 760.779.5393 T

BUILDING SECTIONS

Scale: 1/4" = 1'-0"

Sheet: **A401**

APRIL 17, 2024
2226046

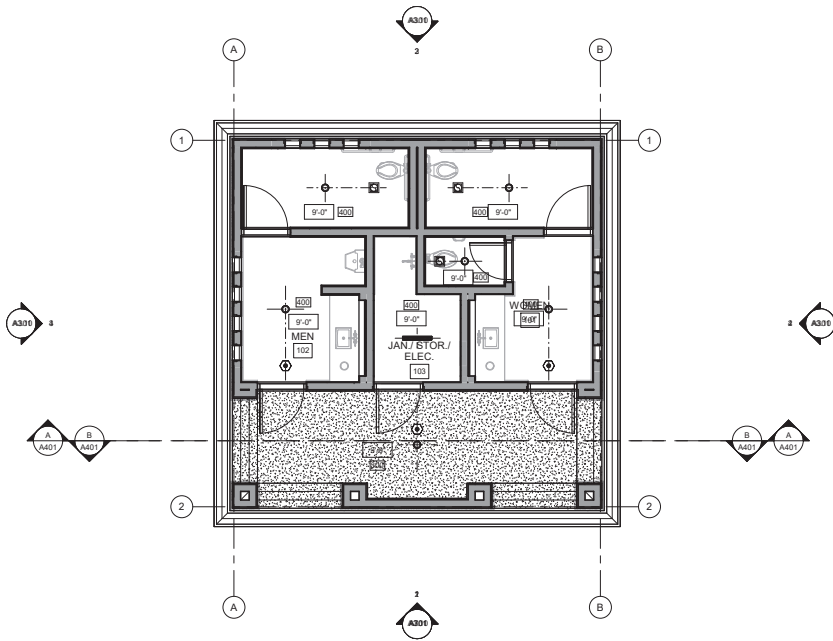

1 REFLECTED CEILING PLAN
1/4" = 1'-0"

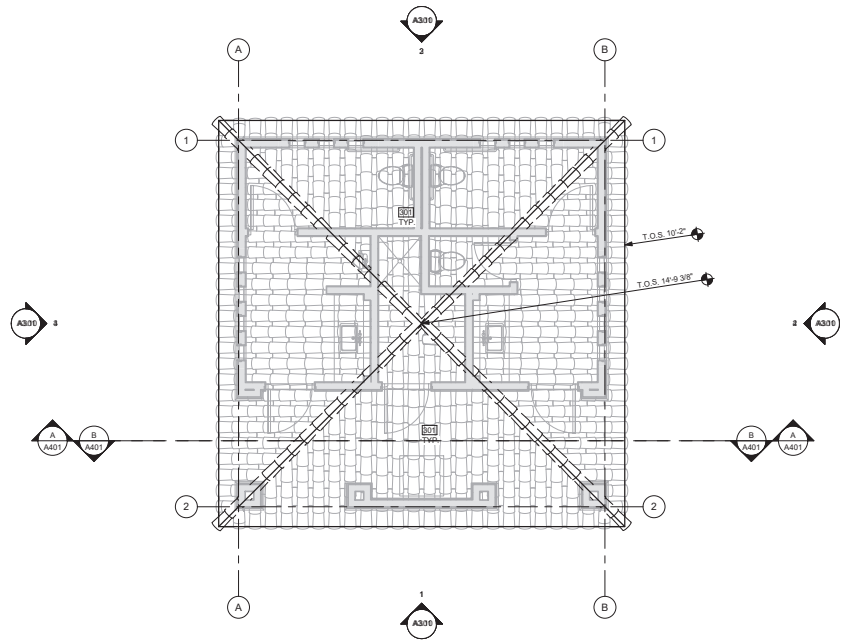

2 ROOF PLAN
1/4" = 1'-0"

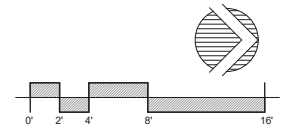

IRONWOOD COUNTRY CLUB - GOLF COURSE BATHROOM

73735 IRONTREE DR. PALM DESERT, CA 92260



PREST | VUKSIC | GREENWOOD
ARCHITECTS + INTERIORS
44630 SAN PABLO AVE, STE 200 | PALM DESERT, CA 92260
WWW.PVGARCHITECTS.COM
INFO@PVGARCHITECTS.COM | 760.779.5393 T

ROOF & REFLECTED
CEILING PLAN
Scale: 1/4" = 1'-0"
Sheet: A501

APRIL 17, 2024
222046

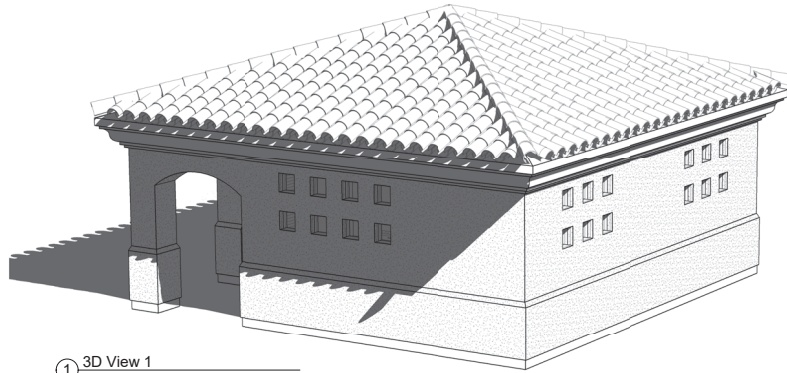

① 3D View 1

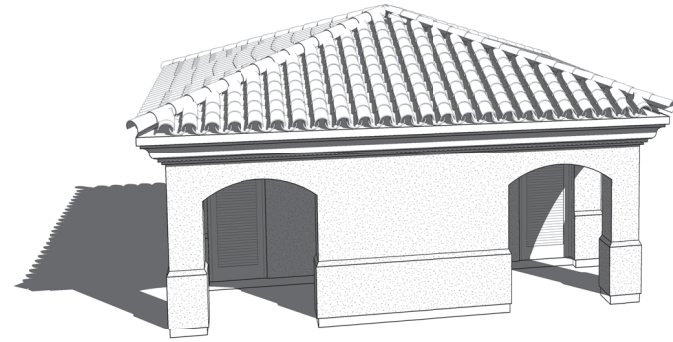

② 3D View 2

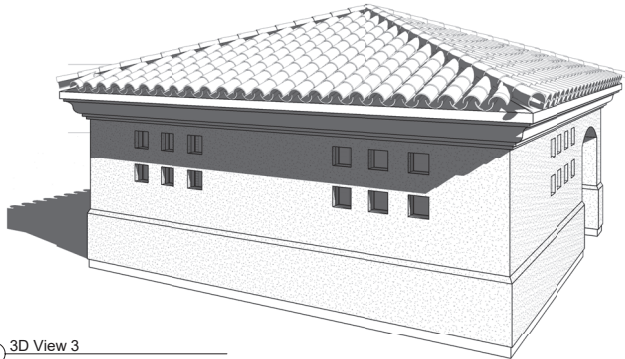

③ 3D View 3

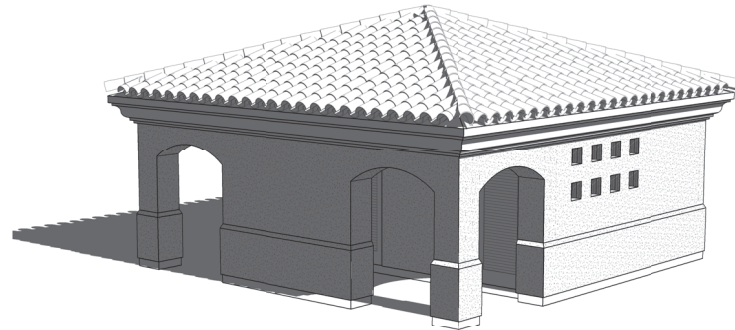

④ 3D View 4

IRONWOOD COUNTRY CLUB - GOLF COURSE BATHROOM

73735 IRONTREE DR. PALM DESERT, CA 92260



PREST | VUKSIC | GREENWOOD
ARCHITECTS • INTERIORS
44530 SAN PABLO AVE, STE 200 | PALM DESERT, CA 92260
WWW.PVGARCHITECTS.COM
INFO@PVGARCHITECTS.COM | 760.779.5393 T

3D VIEWS

Scale: _____
Sheet: **A601**

APRIL 17, 2024
222045