

MAP OF PROPOSED BOUNDARIES OF
COMMUNITY FACILITIES DISTRICT NO. 2024-1
(PUBLIC SAFETY)
CITY OF INDIAN WELLS
COUNTY OF RIVERSIDE
STATE OF CALIFORNIA

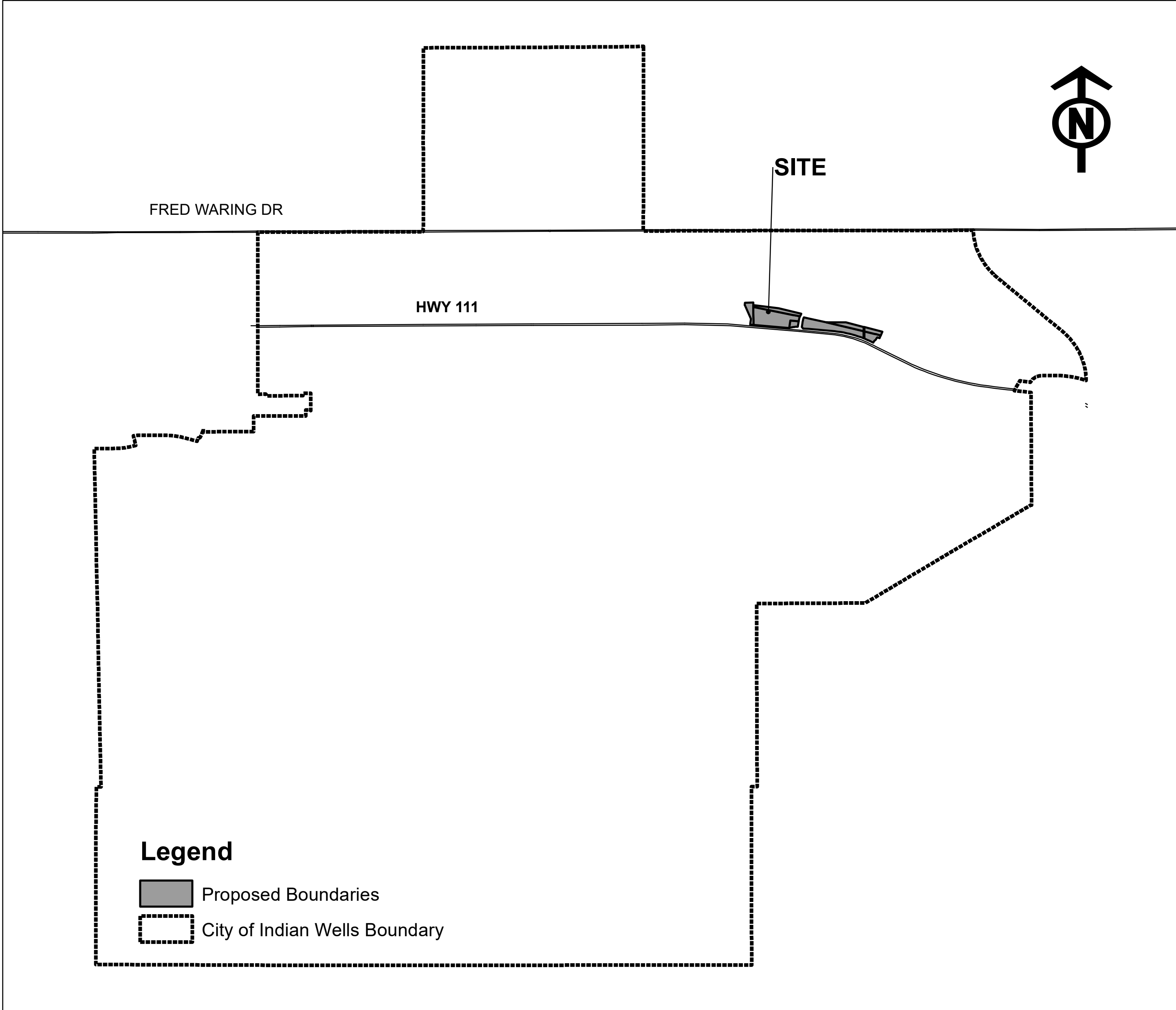

FILED IN THE OFFICE OF THE CITY CLERK THIS _____ DAY OF _____, 20____.

I HEREBY CERTIFY THAT THE WITHIN MAP SHOWING PROPOSED BOUNDARIES OF COMMUNITY FACILITIES DISTRICT NO. 2024-1 (PUBLIC SAFETY), CITY OF INDIAN WELLS, COUNTY OF RIVERSIDE, STATE OF CALIFORNIA, WAS APPROVED BY THE CITY COUNCIL OF THE CITY OF INDIAN WELLS, AT A REGULAR MEETING THEREOF, HELD ON THE _____ DAY OF _____, 20____, BY ITS RESOLUTION NO. _____.

CITY CLERK
CITY OF INDIAN WELLS

FILED THIS _____ DAY OF _____, 20____, AT THE HOUR OF _____ O'CLOCK _____, IN BOOK _____ OF MAPS OF ASSESSMENT AND COMMUNITY FACILITIES DISTRICT AT PAGE(S) _____, IN THE OFFICE OF THE COUNTY RECORDER, COUNTY OF RIVERSIDE, STATE OF CALIFORNIA.

PETER ALDANA, ASSESSOR-COUNTY CLERK-RECORDER

BY DEPUTY
COUNTY RECORDER
COUNTY OF RIVERSIDE
STATE OF CALIFORNIA

THE LINES AND DIMMENSIONS OF EACH LOT OR PARCEL SHOWN ON THIS DIAGRAM SHALL BE THOSE LINES AND DIMENSIONS AS SHOWN ON THE RIVERSIDE COUNTY ASSESSOR'S MAPS FOR THOSE PARCELS LISTED.

THE RIVERSIDE COUNTY ASSESSOR'S MAPS SHALL GOVERN FOR ALL DETAILS CONCERNING THE LINES AND DIMMENSIONS OF SUCH LOTS OR PARCELS.



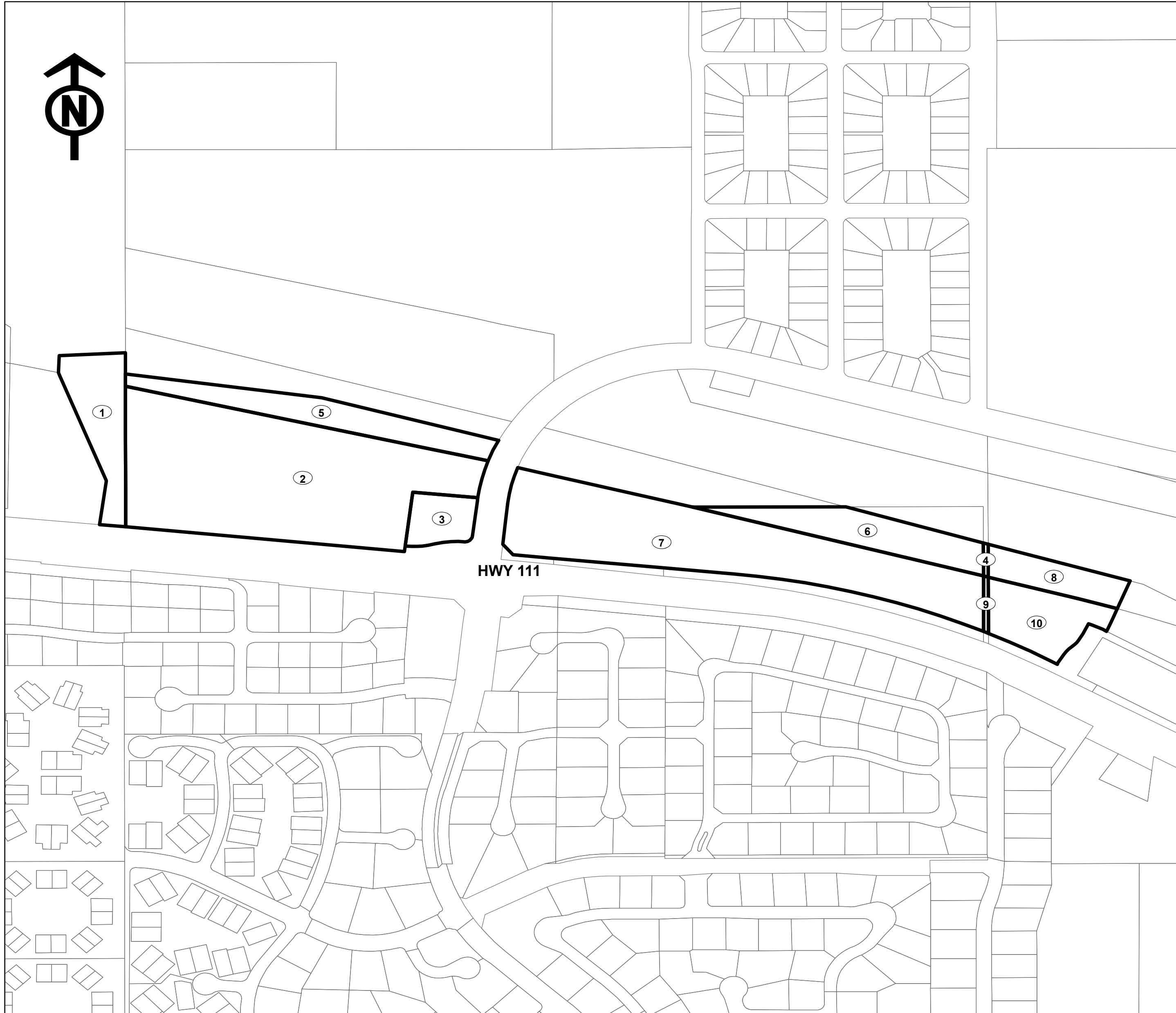

**MAP OF PROPOSED BOUNDARIES OF
COMMUNITY FACILITIES DISTRICT NO. 2024-1
(PUBLIC SAFETY)**
CITY OF INDIAN WELLS
COUNTY OF RIVERSIDE
STATE OF CALIFORNIA



EXISTING CFD TERRITORY	
MAP REFERENCE NUMBER	ASSESSOR'S PARCEL NUMBER
1	633-150-087
2	633-310-004
3	633-310-013
4	633-310-021
5	633-310-026
6	633-310-028
7	633-310-035
8	633-410-045
9	633-410-049
10	633-410-051

Legend

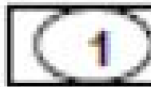
-  Proposed Boundaries
-  ---
-  Map Reference Number