

| KEYNOTES | |
|----------|---|
| NO. | DESCRIPTION |
| 1 | 7/8" (3 COAT) OMEGA FLEX FINE ACRYLIC FINISH, COLOR: BEE PAINT SCHEDULE |
| 2 | CAMERON BROWN / CHEYENNE NATURAL STONE VENEER, LEADER PATTERN |
| 4 | DESIGNING LANDSCAPE |
| 7 | PIPE COLUMN |
| 9 | 2" STEEL PIPE FENCING @ 8" ON CENTER 30" ABOVE WALL AT PERIMETER |
| 13 | 6" BEAM @ 11'-0" |
| 14 | 12" BEAM @ 18'-0" |
| 15 | RETRACTABLE AWNING |
| 16 | PERMANENT AWNING (TYP. 3 BAYS) |
| ST1 | NATURAL STONE VENEER, COLOR: CAMERON BROWN/CHEYENNE |

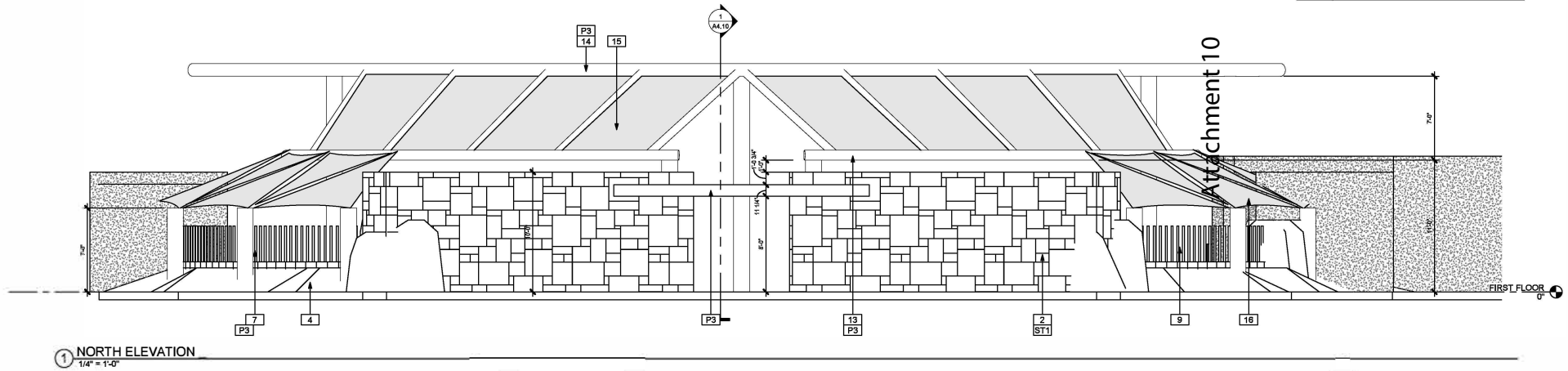

1 NORTH ELEVATION
1/4" = 1'-0"

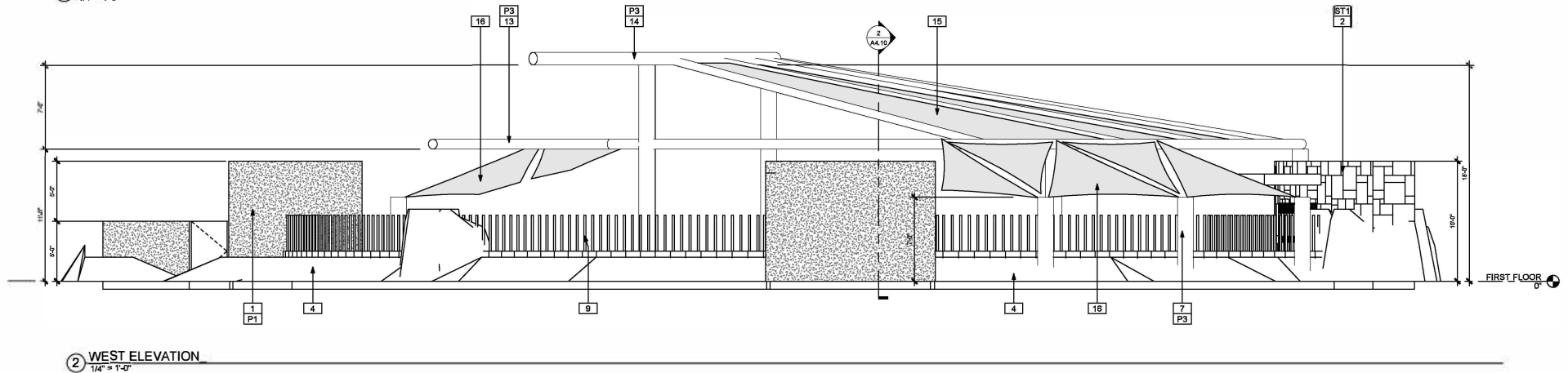

2 WEST ELEVATION
1/4" = 1'-0"

THE LIVING DESERT ZOO & GARDENS
PHASE 2.75 - SPLASH PAD



PREST | VUKSIC | GREENWOOD
ARCHITECTS • INTERIORS
44530 SAN PABLO AVE, STE 200 | PALM DESERT, CA 92260
WWW.PVGAARCHITECTS.COM
INFO@PVGAARCHITECTS.COM | 760.779.5393 T

EXTERIOR ELEVATIONS

Scale: 1/4" = 1'-0"
Sheet: **A301**

05/01/2023
22/2002

| KEYNOTES | |
|----------|---|
| NO. | DESCRIPTION |
| 1 | 7/8" (3 COAT) OMEGA FLEX FINE ACRYLIC FINISH, COLOR: SEE PAINT SCHEDULE |
| 2 | CAMERON BROWN/CHEYENNE NATURAL STONE VENEER, LEDGER PATTERN |
| 4 | BERMING LANDSCAPE |
| 5 | 2" BENCH ALONG WALL |
| 7 | PIPE COLUMN |
| 9 | 2" STEEL PIPE FENCING @ 8" ON CENTER 36" ABOVE WALL AT PERIMETER |
| 13 | 8" BEAM @ 11'-0" |
| 14 | 12" BEAM @ 18'-0" |
| 15 | RETRACTABLE AWNING |
| 16 | PERMANENT AWNING (TYP. 3 BAYS) |
| ST1 | NATURAL STONE VENEER, COLOR: CAMERON BROWN/CHEYENNE |

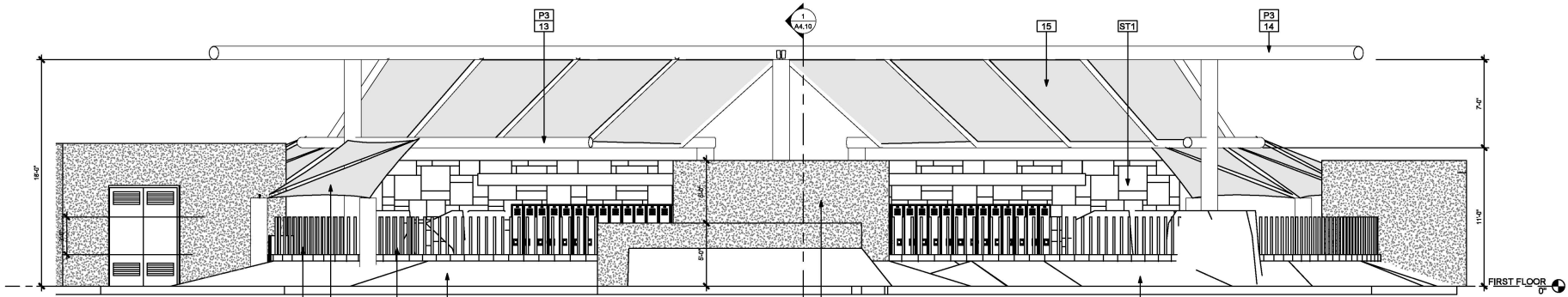

1 SOUTH ELEVATION
1/4" = 1'-0"

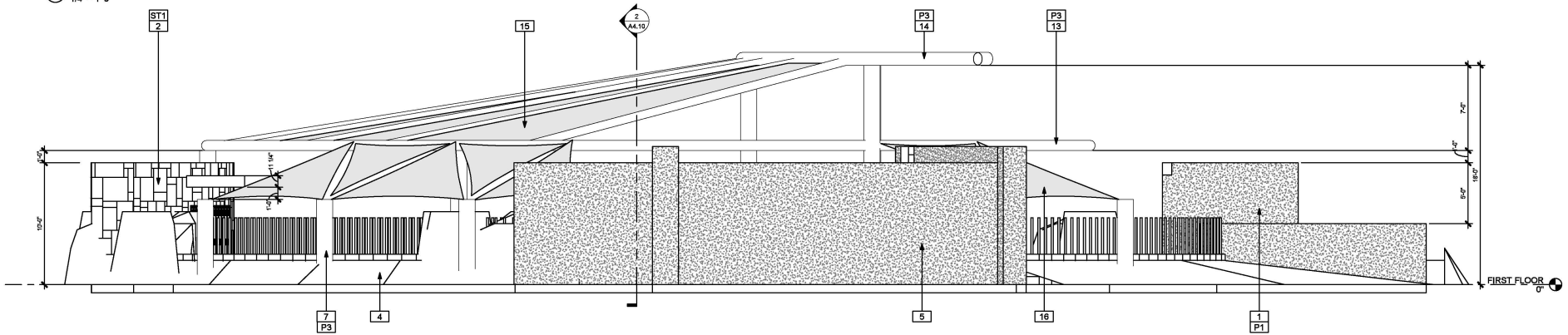

2 EAST ELEVATION
1/4" = 1'-0"

THE LIVING DESERT ZOO & GARDENS

PHASE 2.75 - SPLASH PAD

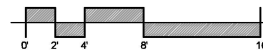

PREST | IVKUSIC | GREENWOOD
ARCHITECTS + INTERIORS
44530 SAN PABLO AVE, STE 200 | PALM DESERT, CA 92260
WWW.PVGAARCHITECTS.COM
INFO@PVGAARCHITECTS.COM | 760.779.5393 T

**EXTERIOR
ELEVATIONS**

Scale: 1/4" = 1'-0"

Sheet:

A302

05/17/2023
222/002



1 NORTH ELEVATION
1/4" = 1'-0"



2 WEST ELEVATION
1/4" = 1'-0"

THE LIVING DESERT ZOO & GARDENS
PHASE 2.75 - SPLASH PAD



PREST | VUKSIC | GREENWOOD
ARCHITECTS • INTERIORS

44530 SAN PABLO AVE, STE 200 | PALM DESERT, CA 92260
WWW.PVGAARCHITECTS.COM
INFO@PVGAARCHITECTS.COM | 760.779.5993 T

COLORED
ELEVATIONS

Scale: 1/4" = 1'-0"

Sheet: A303

05/01/2023
222002



2 SOUTH ELEVATION
1/4" = 1'-0"



1 EAST ELEVATION
1/4" = 1'-0"

THE LIVING DESERT ZOO & GARDENS
PHASE 2.75 - SPLASH PAD



PREST | VUKSIC | GREENWOOD
ARCHITECTS + INTERIORS

44530 SAN PABLO AVE, STE 200 | PALM DESERT, CA 92260
WWW.PVGARCHITECTS.COM
INFO@PVGARCHITECTS.COM | 760.779.5993 T

COLORED
ELEVATIONS

Scale: 1/4" = 1'-0"

Sheet: **A304**

05/01/2023
222/002

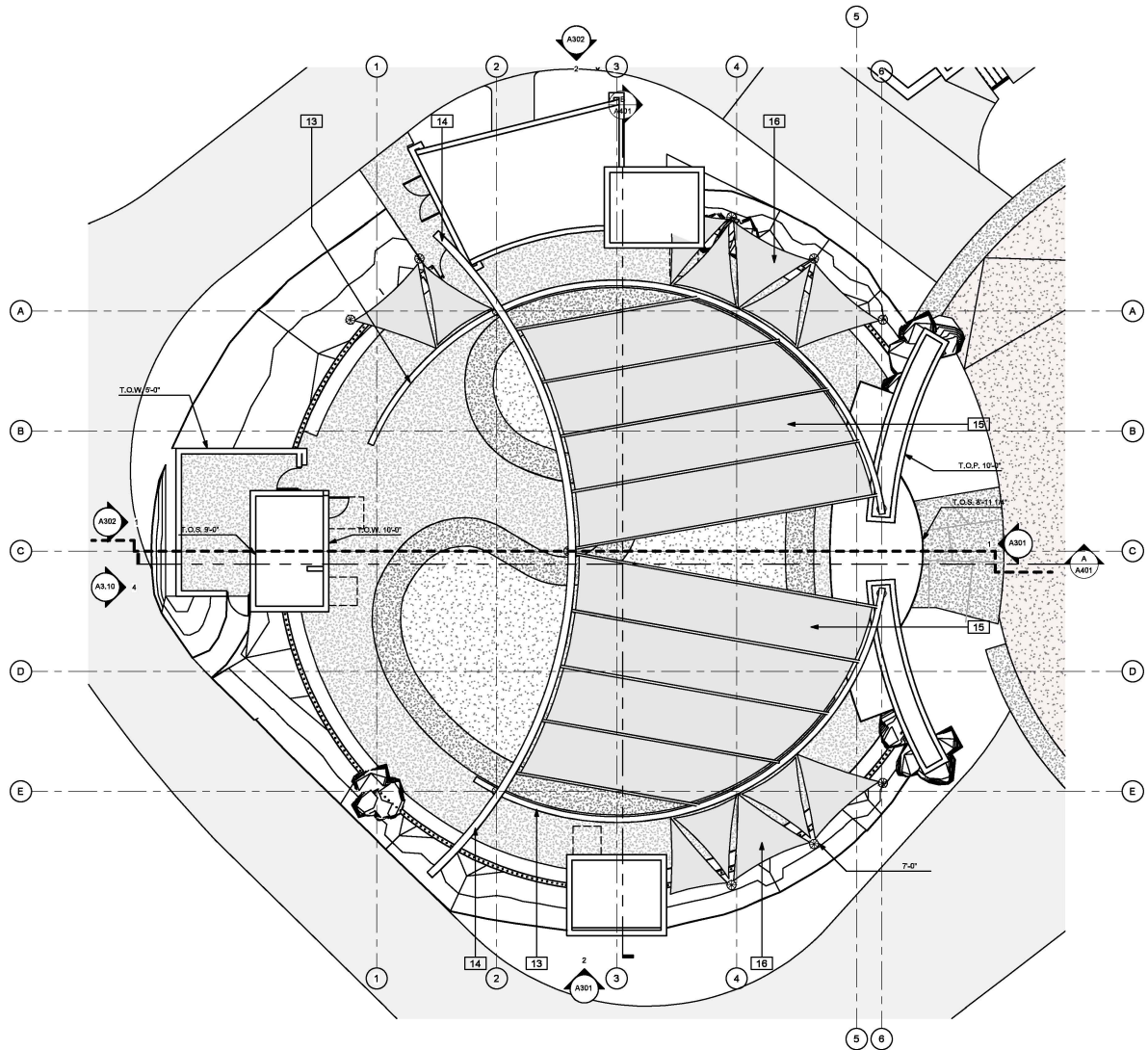

| KEYNOTES | |
|----------|---------------------------------|
| NO. | DESCRIPTION |
| 13 | 8" BEAM @ 11'-0" |
| 14 | 12" BEAM @ 18'-0" |
| 15 | RETRACTABLE AWNING |
| 18 | PERMANENT AWNINGS (TYP. 3 BAYS) |

THE LIVING DESERT ZOO & GARDENS
 PHASE 2.75 - SPLASH PAD

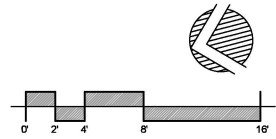

PREST | VUKSIC | GREENWOOD
 ARCHITECTS + INTERIORS
 44530 SAN PABLO AVE, STE 200 | PALM DESERT, CA 92260
 WWW.PVGAARCHITECTS.COM
 INFO@PVGAARCHITECTS.COM | 760.779.6993 T

ROOF PLAN

Scale: 1/8" = 1'-0"
 Sheet: **A601**

08/01/2023
22/2002



ST1

P2

FB

P2

T1

P1

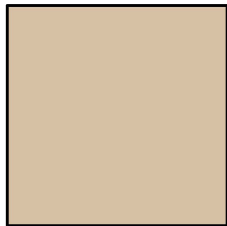

P1 - PAINT CEMENT PLASTER
FINISH: ACRYLIC SMOOTH SAND
MFR: DUNN EDWARDS
COLOR: DE9143 ALMOND LATTE

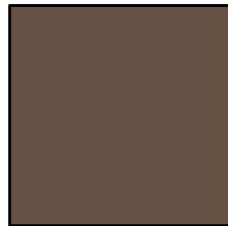

P2 - PAINT CEMENT PLASTER, COLUMNS & TRELLIS
FINISH: ACRYLIC SMOOTH SAND
MFR: DUNN EDWARDS
COLOR: DE6070 CHOCOLATE CHUNK



P3 - STANDING SEAM ROOF
MFR: VMZINC
COLOR: PIGMENTO BRUN/BROWN



ST1 - NATURAL STONE VENEER
COLOR: CAMERON BROWN/CHEYENNE

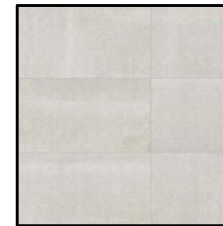

T1 - PORCELAIN TILE
MFR: ARIZONA TILE
SIZE: 12"x24" STACKED BOND
COLOR: RESIDE BEIGE

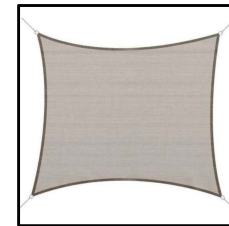

FB - SUN SHADE AWNING
MFR: N/A
COLOR: TBD

THE LIVING DESERT ZOO & GARDENS

PHASE 2.75 - SPLASH PAD



PREST | VUKSIC | GREENWOOD
ARCHITECTS + INTERIORS

44530 SAN PABLO AVE, STE 200 | PALM DESERT, CA 92260
WWW.PVGAARCHITECTS.COM
INFO@PVGAARCHITECTS.COM | 760.779.5993 T

MATERIAL BOARD

Scale: 12" = 1'-0"
Sheet: A701

08/01/2023
22/2002